

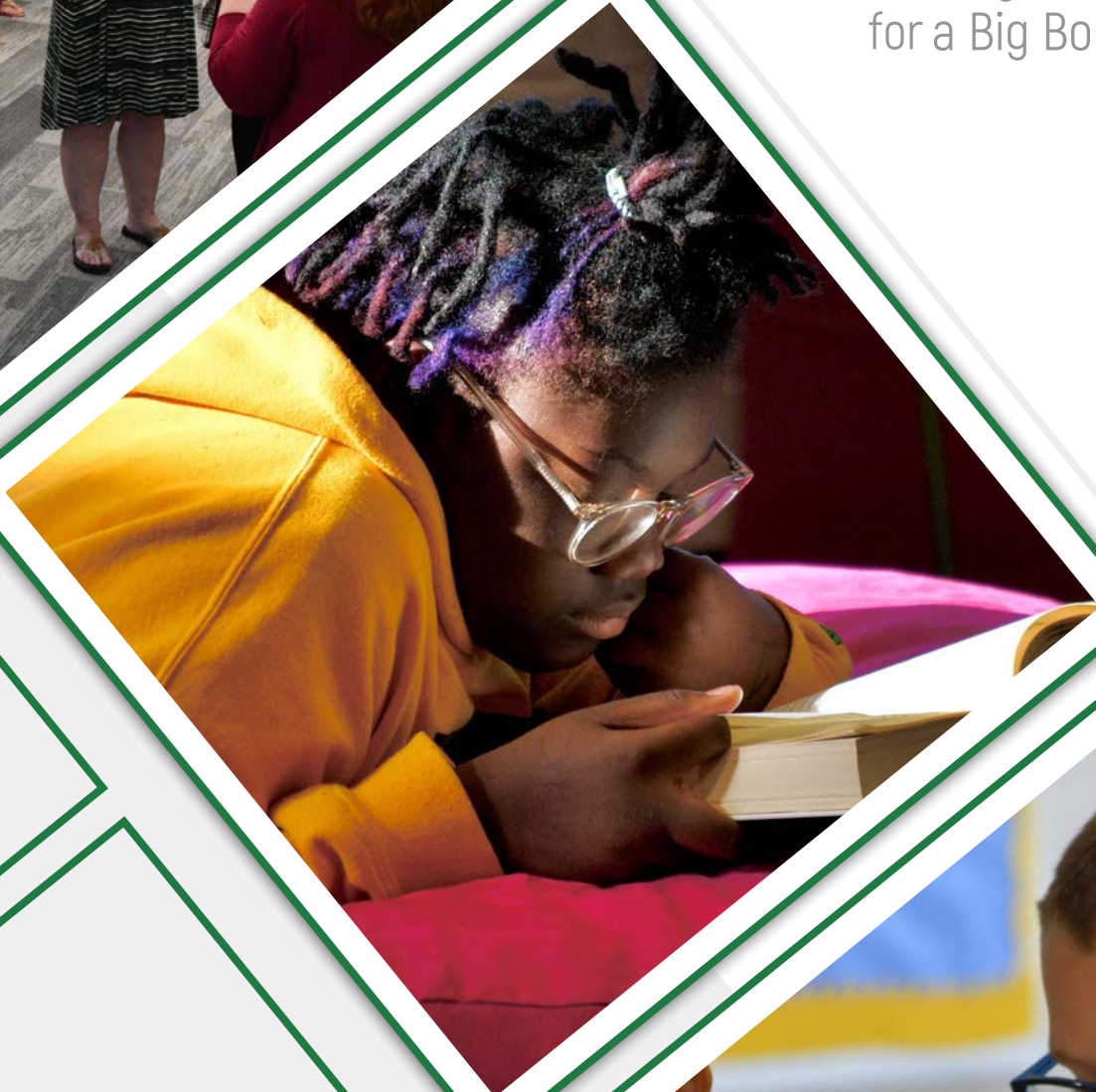

The Prichard Committee

Building a Groundswell
for a Big Bold Future



2022 ANNUAL REPORT

BOARD OF DIRECTORS



W. Clay H. Ford
Chair



Susan Elkington
Vice Chair



Gwen Young
Secretary/Treasurer



Dr. Jay Box
Board Member



Leo Calderon
Board Member



Garren Colvin
Board Member



Al Cornish
Board Member



Franklin K. Jelsma
Board Member



Lonnie Lawson
Board Member



Christian Motley
Board Member



Wynn Radford
Board Member



Derrick Ramsey
Board Member



Dr. Julia Roberts
Board Member



Felicia Cumings Smith
Board Member



Julie Tennyson
Board Member



Elaine Wilson
Board Member

CELEBRATING THE LAST 40 YEARS AND CHARGING INTO THE FUTURE

Now is the time for us to come together in support of educational transformation and equality within the commonwealth. The COVID-19 pandemic has left a lasting impact on education across the United States, and Kentucky has not been spared.

Early indicators of the state's declining performance in key educational benchmarks were apparent even before the pandemic struck. However, the crisis intensified and compounded pre-existing challenges, amplifying the urgency to address them.

In 2015, Kentucky reached its peak with 40 percent of fourth graders reading proficiently, but by 2022, this number plummeted to 31 percent, causing the state's ranking to fall from 8th to 29th. Similarly, in math, Kentucky's ranking for proficient eighth graders slid from 33rd in 2011 to 41st in 2022.

These learning losses have exceeded the national average, resulting in long-term economic repercussions for both students and the state. In fact, according to a recent study from the Hoover Institution, Kentucky's pandemic-induced learning losses will lead to a total economic loss of 2 percent of GDP (Gross Domestic Product), or nearly \$135 billion.

While educational rankings can give us one piece of the puzzle, the true measure of success lies in the mastery of real-life skills, like communication, leadership, critical thinking, and collaboration.

To get back on track with our educational gains and secure real-world success for our students, we must provide them with a solid foundation of skills that will help them thrive in an ever-changing economy and world.

Kentucky needs a groundswell of communities responding to the unique needs of students locally and to spur action from the top down to implement data-informed policies to create a more equitable, inclusive, and high-quality education system.

The following pages of our 2022 Annual Report highlight the impact the Prichard Committee

continues to have on improving education outcomes in Kentucky. The work of the Prichard Committee—a citizen-led, nonpartisan and independent organization—is to create conditions for success and progress in education. That means advocating for policy and investment solutions that strengthen our education system. It also means supporting and amplifying local solutions to the needs of students and families.

Our Groundswell Initiative for community and family engagement aims to do just that. It is a call to action for all stakeholders – educators, parents, community leaders, and policymakers – to work together to improve education in Kentucky.

The stakes are too high, and the potential rewards too great, to let this opportunity pass us by. Let us embrace our big, bold future and pave the way for a stronger education system for all Kentucky children.

Brigitte Blom



Brigitte Blom, *President & CEO*



LOCAL MOMENTUM BUILDS TO DELIVER UPDATED SKILLS, RELEVANT LEARNING

Schools across Kentucky are in the midst of a pivotal overhaul: moving beyond the outdated world of worksheets, multiple-choice tests, and sit-still-for-a-long-lecture learning. Groups of teachers, entire schools and some districts are opting for a fast-forward to meet a pair of fundamental needs:

- > Employers report that new workers are seriously ill-prepared for modern productivity. Collaborative and flexible workplaces need nimble employees who can analyze situations and information, work together to solve problems, and be ready to make changes or customize products. Those skills have taken hold in higher education, civic enterprises, and social interaction. However, schools working in a subject-by-subject, passive mode where facts are disconnected from current conditions, controversies or curiosities are out of sync with the world of work.
- > Today's generation of students are known as tech-savvy natural networkers. They find information in new ways from unexpected sources and binge on interests at all hours. Yet, schools working in a subject-by-subject, passive mode where facts are disconnected from current conditions, controversies or curiosities are out of sync with the students they serve.

Realizing that schools are out of tune — and that testing and accountability plus state laws and regulations reinforce traditional approaches — many educators are opting for updates that redefine expectations and engage students. Their goals are better preparation, stronger achievement, and schooling that draws students and teachers into explorations rooted in community and current issues.

The Prichard Committee is focused on state and local movement toward a more meaningful diploma. It is vital to update the system to better serve all students and deliver the fundamentals — and provide advantages — for adult success.

SPECIAL REPORTING SERIES AVAILABLE NOW

Starting last fall, we visited innovative classrooms across the state. Interviews with dozens of teachers, students, administrators, employers and more are captured in a series of four stories offering an up-close view of new approaches. Go inside classrooms bringing learning to life while practicing modern fundamentals of productivity. The series showcases emerging issues, new techniques and challenges involved in making durable skills and deeper learning available to all students.

KEY TOPICS

RETHINKING NECESSARY SKILLS AND ENGAGING EXPERIENCES to better prepare students for challenges to learn, work and thrive beyond high school. Visits to schools in Rowan and Jefferson counties offer glimpses of active, relevant learning experiences and how educators are equipping students as communicators, collaborators, problem solvers and more.

UPDATING OUTCOMES FOR STUDENTS with local “graduate profiles,” greater student voice, and new connections to employers and communities. The Shelby County district is working with even its youngest students to reset expectations and classroom experiences. Over the past decade, the growing move toward deeper learning and durable skills has grown from grassroots conversations about local needs and how schools can better serve students and communities.

RENEWING PROFESSIONAL POSSIBILITIES as educators explore creative options for learning experiences and personalized connections that will spark student interest. The experiences of teachers in Marshall and Fayette counties show how creating deeper learning for students also boosts engagement and relevance for educators.

MAKING STRONGER PERFORMANCE MAINSTREAM by expanding engaging and effective learning environments to replace outdated approaches and preparation. Bringing learning to life and delivering durable skills is now a priority in the state education department’s strategic plan. Regional education cooperatives are playing a key role with school-level coaching and support. A visit to Allen County shows 11-year-olds using local economic development issues as a focal point for social studies concepts. Leaders in the move toward transforming schools share challenges to making promising approaches a fixture of teaching and learning.

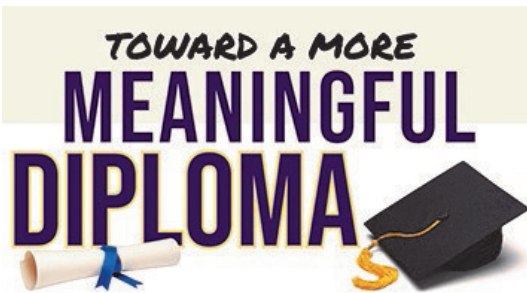

The Prichard Committee emphasizes excellence in education and the path to a larger life. The Meaningful Diploma series informs an important conversation with up-close examples and explanations of key issues. It's a topic gaining steam and overdue in Kentucky's drive to make sure students and communities prosper.



Author: Lonnie Harp

Lonnie covered education for the Courier Journal and the Lexington Herald-Leader. He worked as a reporter and editor at Education Week in Washington, D.C. He has served as a school board member and was a parent member of a school SBDM council.

Governor Beshear signs Family Engagement in Education proclamation

The Kentucky Collaborative for Families and Schools gathered in the Capitol Rotunda to recognize the 2022 certified Family Friendly Schools. Gov. Andy Beshear and Lt. Gov. Jaqueline Coleman kicked off the celebration with an official proclamation signing for Family Engagement Week Nov. 14-18, 2022.

In 2022 the Prichard Committee brought together an all-star cast through the Kentucky Collaborative for Families and Schools to create a way to celebrate and highlight Kentucky schools that prioritize family and community partnership. Partners included Learning Grove, National Center for Families Learning, Partners for Rural Impact, Kentucky Department of Education, and the Governor's Office of Early Childhood along with multiple families and educators across the state. This group created the Family Friendly Schools certification process.



Pictured are Shiryl McAdams, Daviess County Schools, Dr. Nicole Fields, the Kentucky Department of Education, Dr. Felicia Cumings Smith, National Center for Families Learning, Lt. Governor Jaqueline Coleman, Governor Andy Beshear, along with Dreama Gentry, Partners for Rural Impact, Brigitte Blom, the Prichard Committee, and Brooke Gill, Kentucky Collaborative for Families and Schools

To meet certification criteria, schools engaged in a process to assess and improve their family engagement practices. First, they formed a team that included parents, teachers, and a school administrator. Team members took online modules about family engagement, evaluated their school using a self-assessment tool, gathered information from families and made changes based on family feedback. The team could go back and reevaluate their school after they made changes. After this, if they scored high enough on the self-assessment, they applied for certification and reviewers determined if they received their certification.



During a panel presentation at the Kentucky Association of School Administrators, principals from certified schools discussed how the process strengthened their family engagement practices. Jill Handley, principal at Kenwood Elementary discussed how the process is helping Kenwood transition from “one-off” family engagement to a system that is integrated and planned and moving them from doing “for families” to doing “with families”. Anne Cox, principal of Reidland Elementary, shared how using the self-assessment helped her team have valuable and rich conversations about their practices.

GROUNDSWELL ACTIONS

BOONE COUNTY - While working within the growing Hispanic population in Northern Kentucky, Theresa Cruz, Learning Grove's Hispanic Family Engagement Coordinator and members of the Hispanic community recognized that there are gaps in the education and healthcare system that are not being filled. After recruiting additional members including community-based organizations, parents, private organizations, higher education and school districts to come together, F.I.E.S.T.A. was born.

F.I.E.S.T.A.: families, inclusion, education, society, traditions and access – all the things that are important to the Hispanic community – is a grass roots community group that focuses on identifying needs in the Hispanic community. They meet monthly to plan community events, share resources and brainstorm ways to meet current needs while building capacity and creating leaders within the community.

F.I.E.S.T.A. is committed to supporting NKY Hispanic families, reaching into the community and lifting members into leadership roles steering the work and supporting self-sufficiency.

Kentuckians Working To Improve Education Outcomes at the Local Level

The counties in **GREEN** below are the areas of the state where we currently have Groundswell members. Our goal is to cover all 120 counties. The **YELLOW** bright spots indicate a community working towards making a difference at the local level. The **RED** dots indicate schools that have been designated as Family Friendly Schools.

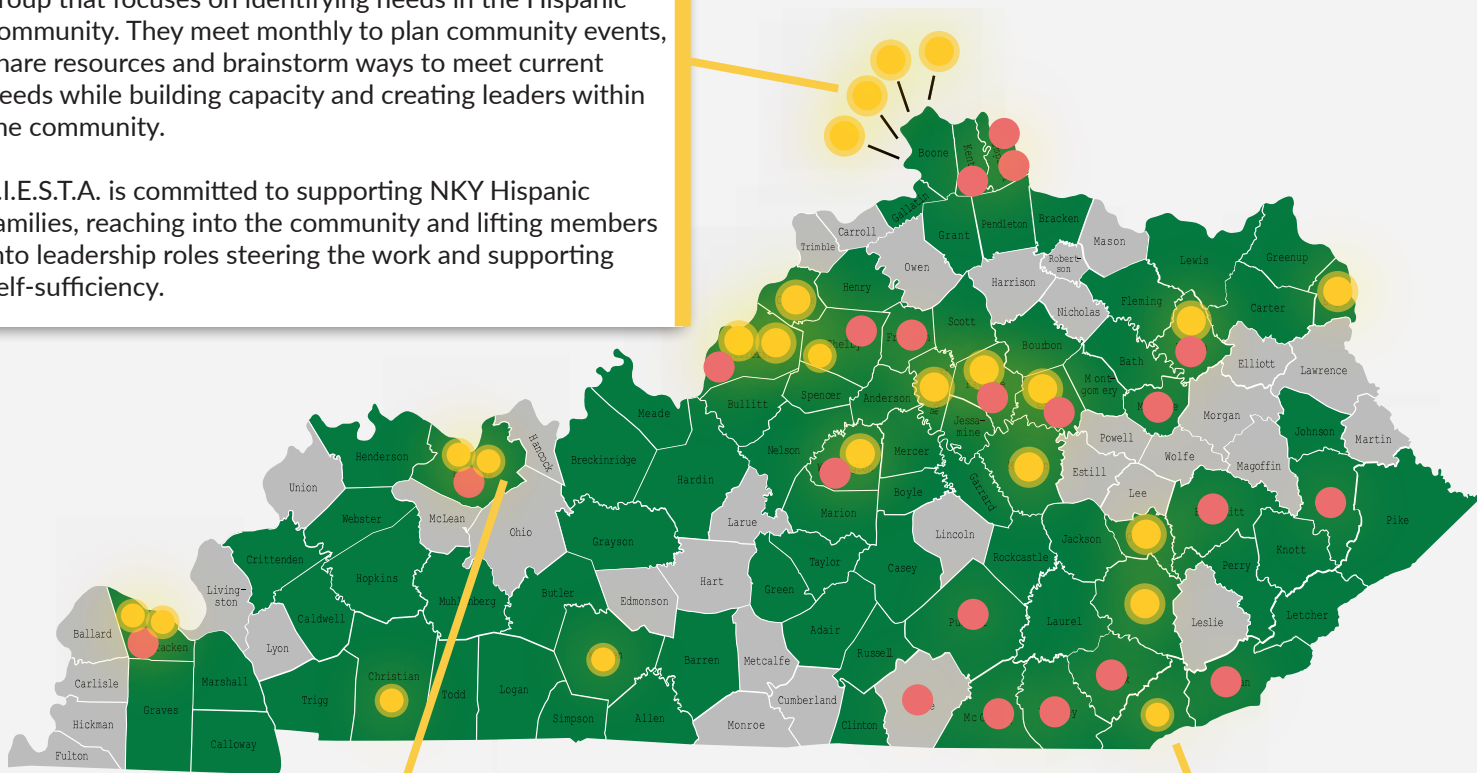

DAVIESS COUNTY - Based on the 2021 Letter from Kentucky Teachers, Daviess County Public schools chose to tackle the calls to action: Culturally Responsive Teaching and Meaningful Family Engagement. Sheryl McAdams and Shelly Hammons focused on the topic of purposeful and meaningful family engagement by conducting a district-wide collaborative in which all staff were invited to join.

The Family Engagement Collaborative centered on the “why” of transforming family engagement from parent cheerleaders to family advocates. Members of the collaborative journeyed through Powerful Partnerships and Beyond the Bake Sale while completing “try-outs” each week with families.

BELL COUNTY - In Bell County High School students of Dr. Jarryd Boster's Fundamentals of Art Design course and Jonathan Neely's GEAR UP Student Leadership Team teamed up to create a short story, “How to be a Bobcat”, to teach elementary students about what it means to be a Bobcat, the high school's mascot. Dr. Boster's students created the book to include students from multiple races, backgrounds, and abilities to teach students about positive character traits and the importance of goals. The student leadership members added goal setting pages on having better character, how to treat others, and how being a good Bobcat can help them meet their career aspirations.

\$50,000+

Alliance for Early Success
Public Life Foundation of Owensboro Inc.
Team KY Nonprofit Assistance
Toyota Motor Manufacturing, Kentucky
U.S. Department of Education

\$25,000+

The Education Trust
Metro United Way
The Steele-Reese Foundation

\$10,000+

Sandra Frazier
August Brown Holland and Gill Holland, Jr.
Kentucky Department of Education
St. Elizabeth Healthcare
State Farm Foundation

\$5,000+

Central Bank & Trust Company
Duke Energy Foundation
The Honorable Order of the Kentucky Colonels
Kevin Hable

\$2,500+

Anonymous
AT&T Kentucky
The Center for Rural Development
The RC Durr Foundation
The Fund for Covington
Franklin and Jill Jelsma
David A. Jones, Jr. & Mary Gwen Wheeler
LG&E and KU Foundation
Dr. Julia Link Roberts
RossTarrant Architects, Inc.
Lois C. Weinberg

\$1,000+

Anonymous
Anthem Blue Cross Blue Shield
Brigitte Blom
Jay Box
Garren and Susan Colvin Charitable Fund
Ben Cundiff
Garry and Susan Elkington
EM Ford and Company
John R & Donna S. Hall Fnd. at Blue
Grass Community Foundation
Billy & Mary Harper
Larry Holladay
Joseph W. Kelly
Lakeshore Learning
Shawn Lyons
Rich & Jennifer Maddux
Lewis N. & Barbara Melton
Chris & Ouita Michel
Leon Mooneyhan
Charlie Owen

Dennis E. Pearce
Planters Bank
Preston Family Foundation
Louis Prichard
Wynn & Linda Radford Charitable
Fund at the Community Fnd. of
Middle Tennessee
Anthony Raimondo
Marby Schlegel
Jon & Rebecca Sights
Susannah Woodcock and David
Tachau

Julie Tennyson
Thoroughbred Firm
William H. & Margie Wilson
Wyatt, Tarrant & Combs, LLP

2022 Financial Data



ASSETS

\$4,684,534

Total Current Assets: \$539,455
Total Property & Equipment: \$1,169
Other Assests: \$4,143,910
Total Current Liabilities: \$289,019
Total Long-Term Liabilities: \$144,612
Total Liabilities and Net Assets: \$4,467,534



REVENUE

\$1,283,332

Grants & Contracts: \$1,348,310
Contributions: \$241,296
Interest & Dividends: \$55,582
Miscellaneous: \$118,564
Unrealized and Realized Gains on
Investments: (\$516,420)



EXPENSES

\$1,813,364

Programs: \$1,410,996
Fundraising: \$125,019
Management & General: \$277,349

DONORS (continued)

\$500+

Anonymous
The 305 Education Group
David & Bonnie Adkisson
Jane & Phil Bellomy
Robert & Virginia Brown
Brent Cooper
Alfonso "Al" Cornish
Doug & Suzetta Creech
Crutcher Family Fnd. at
the Blue Grass Community
Foundation
Cory Curl
W. Clay H. Ford
Donna A Hall
Allen Holbrook
Todd Holland
Kentucky Educational
Television Foundation, Inc.
Margaret Lanier
Learning Grove
Charles & Fannie Louise
Maddux
Drs. Prabodh & Daksha
Mehta Family Foundation
Joseph U. Meyer
Honorable Paul Patton
Jackie Pope-Tarrance
John & Maggie Price Family
Foundation at Blue Grass
Community Foundation
John & Jean Rosenberg
Russell Capital Management
Ruth Straus
Harvie B. & Nellie D.
Wilkinson
Elaine Wilson

Sam & Mary Evans
Robert & Sandra Fitz
Steve & Sarah Ford
Gregg & Leslie Fowler
Bonnie Lash Freeman
Jason & Brooke Gill
Michael & Kit Hammons
Richard & Cindy Heine
Mr. & Mrs. George Long
Laurel Raimondo Martin
Charles McGrew
Hope McLaughlin
Robert E. Milward Fund
at Blue Grass Community
Foundation
Tom & Amy Nickell
Derrick Ramsey
Al Rider
Dorothy S. Ridings
Becky Sagan
Salzman Family Charitable
Fund
Andy Schwentker
Delaney Stephens
Diana Taylor
Jim Votruba
Gwen Young

Up to \$250

Anonymous
Jerry & Madeline Abramson
Cassandra Akers
Kate Akers
John C. Alexander
Diane Atchison
Chad & Marisa Aull
Tom Bell
Robert Biagi
Myron H Biddle
Diane Black
Tami Blevins
Lewis & Rosemary Bradley
Angela Brant
Bryant & Abbey Brooks
Cassandra Brooks & Gary
Riley
Kenneth Brown
Brenda Bush
Audrey Carr
Neill Caudill
Child Care Aware Network
Christian County Literacy
Council
Skip Cleavinger
Nancy Collins

Gary S. Cox
Bennett Creech
Dee Crescitelli
Sandra Curd
Marsha DeWitt
Karen Dodd
Tom & Janice Donan
Charitable Fund
Zachary Dorff
Roger Evans
Lisa Farthing
Kevin Fields, Sr.
Benjamin Gies
Martin Ginocchio
Sarah Giolando
Jill Giordano
Dena Green
Keith Griesse
Raymond & Janice Hall
Mac Hart
Basil & Anne Henderson
Ed & Gerri Henry
Leonard Hickerson
Bonnie Higginson
Jenny Hobson
Theresa Jensen
JoAnn T. Johnson
Doug & Jackie Jones
John & Judy Kasey
Lewis Kelly
Ruth H. Webb Kelly
J. Daniel Kemp
KY Saves 529
Thomas Lamm
Lonnie Lawson
Wanda M Lynch
Arcelia Madigan
Angie Major
Nancy Martin
Elizabeth Mays
Judith McCandless
Stacey McChord
Haley McCoy
Norma Meek
Herb Miller
Pam Miller
Bill & JoEllen Mitchell
Shannon Morgan
Christian Motley
Melissa Moore Murphy
Autumn Neagle
Shane & Tara Johnson Noem
David O'Bryan
Col Owens
Polly Page

Jay Parrent
Rhonda Phillips
Julie Pile
Donavan Pinner
Laura Pittman
Sondra A. Price
Cheri Radigan
Ariel Ramsey
Cole Ramsey
Mack Ramsey
Phoenix Ramsey
Meredith Raybould
Suki Rechter
Mike & Aprile Redden
Kathy Reed
Maria Rigsby
Jill E. Robinson
Jamie Witman & Rosenstein
Family Charitable
Foundation, Inc.
Angela Rowe
Jean Sabharwal
Save the Children Action
Network
Edna Schack
Julie Schmidt
James & Lynn Schrader
Charitable Fund
Richard Seckel
Pamela Shepherd
Jason Slone
Nicholas & Jennie Slusher
Felicia Cumings Smith
Joan Stafford
C. Thomas & Cheryl Steiner
Abigail H. Taylor
Darcy Thompson & Carrie
Neumayer
Dr. Aaron Thompson
Joe & Terry Tolan
Tri State Trauma Network
Willi Walker
Rachel Watts Webb
Robert Wehling
Beau & Susan Weston
Wesley Whistle
Gene Wilhoit
Diana Willen
Markeeta Wood
Lutricia Woods
Bailey Yates
Elizabeth Yates
Jacob Yates
Kathleen Zandona
Uta Ziegler

\$250+

Anonymous
Brady Barlow
Justin Bathon
Bethany Baxter & Willie Davis
Doug & Laura Beard
Jessica Berry
Edith Bingham
Andrew Brennen
Brady & Melody Brooks
Rebecca Burgett
Leo Calderon
Sam Corbett
Will & Christa Cronin
Chaka & Bobbi Cummings
Robert & Debi Danielson
Dr Jon Draud

DONORS (continued)

In Memory of:

Roger Dalton – Julie Schmidt
Al “Coach G” Giordano – Jill Giordano
Carol Lamm - Fannie Louise Maddux; Susan Weston;
Thomas Lamm
Philip M. Lanier – Margaret Lanier
Charles Maddux – Fannie Louise Maddux
Bill McCann - Fannie Louise Maddux
Nick Melton – Brenda Bush; Roger Evans
Wade Mountz - Fannie Louise Maddux
Edward F. & Lucy E. Prichard – Louis Prichard
Bev Raimondo – Basil & Anne Henderson
Bob & Pam Sexton – Ouita Michel
Alice Sparks – Michael Hammons; Fannie Louise Maddux
Nancy Rebecca Swisher – Becky Sagan

In Honor of:

All KY Teachers – Larry Holladay
Laura Beard – Brigitte Blom
Brigitte Blom – Tami Blevins
Suzetta Creech – Diane Atchison; Pam Shepherd
Stephen O'Bryan – David O'Bryan
Robert Prichard, M.D. – Sarah Giolanda
Wynn Radford – Marby Schlegel
Diana Taylor – Charles & Fannie Louise Maddux
Bill Wilson – Julie Schmidt

Special Thank you to our Groundswell Summit and Annual

Meeting Sponsors:

Anthem Blue Cross Blue Shield
Child Care Aware of Kentucky
Read Ready Covington, City of Covington
Esperanza Latino Center of NKY
Kentucky Department of Education
Kentucky Educational Television Foundation, Inc.
KY Saves 529
Lakeshore Learning
RossTarrant Architects, Inc.
Save the Children Action Network
Thoroughbred Firm
Tristate Trauma Network

Supporters of the Beverly Nickell Raimondo Leadership Award:

Jane and Phil Bellomy
Becky Burgett
Christa Raimondo Cronin
Robert and Sandra Fitz
Donna A. Hall
Anne Henderson
Laurel Raimondo Martin
Tom and Amy Nickell
Anthony Raimondo
Maria Rigsby
Joy Schwentker
Andy Schwentker
Nancy Thoma
Lutricia Woods



2022 Beverly Nickell Raimondo Leadership Award presentation:
Pictured are Christa Cronin, Alana Morton, Maria Kenner, Tony Raimondo,
Lutricia Woods, and Laurel Raimondo Martin.

PRICHARD COMMITTEE MEMBERS

Dave Adkisson, Lexington
Kate Akers, Taylorsville
Cassandra Akers, Harold
Dr. C.B. Akins, Lexington
Bill Alverson, Lexington
Marisa Aull, Lexington
Clay Barkley, Louisville
Brady Barlow, Lexington
Justin Bathon, Georgetown
Bethany Baxter, Lexington
Jessica Berry, Lexington
Robert Biagi, Shelbyville
Tara Blair, Mt. Sterling
Holly Bloodworth, Murray
David Bolt, Morehead
Dr. Jay Box, Georgetown
Andrew Brennen, Lexington
Khamari Brooks, Louisville
Becky Burgett, Verona
Leo Calderon, Bellevue
Neill Myers Caudill, Bowling Green
Penny Christian, Lexington
Alva Clark, Georgetown
Skip Cleavinger, Bowling Green
Terence Clemons, Lexington
Nancy Collins, Hazard
Governor Martha Layne Collins, Lexington
Garren Colvin, Villa Hills
Brent Cooper, Fort Thomas
Sam Corbett, Louisville
Alfonso Cornish, Louisville
Will Cox, Jr., Madisonville
Heather Crabbe, Covington
Dr. Sandi Curd, Corbin
Cory Curl, Versailles
Robert Danielson, Hazel
Scott Davis, Henderson
Cherie Dawson-Edwards, Louisville
Jean Dorton, Lexington
Susan Douglas, Lexington
Susan Elkington, Lexington
Mary Evans, Bowling Green
Kevin Fields, Louisville
W. Clay H. Ford, Owensboro
Jennifer Fraley, Ashland
Jill Giordano, Princeton
Jane Graham, Lexington
Nancy Grayson, Walton
Kimberly Green, Bowling Green
Cheri Grinnell, Smithfield
Kevin Hable, Louisville

Donna Hall, Lexington
Mike Hammons, Park Hills
Billy Harper, Paducah
Jo Alyce Harper, Cadiz
Jeff Hawkins, Hazard
Rodney Henderson, Louisville
Bonnie Higginson, Murray
Gayle Hilleke, Cold Spring
Larry Holladay, Fort Thomas
Todd Holland, Wingo
David Holton, II, Louisville
Franklin K. Jelsma, Louisville
Tara Johnson-Noem, Fort Mitchell
Doug Jones, Lexington
Tasha Jones, Frankfort
Cheryl Karp, Louisville
Joseph Kelly, Salvisa
J. Daniel Kemp, Hopkinsville
Lonnie Lawson, Somerset
George Long II, Benton
Shawn Lyons, Lexington
Fannie Louise Maddux, Pembroke
Rich Maddux, Hopkinsville
Angie Major, Hopkinsville
Brenda Martin, Russell
Laurel Raimondo Martin, Lexington
Elissa May-Plattner, Melbourne
Elizabeth Mays, Louisville
Stacey McChord, Lexington
Haley McCoy, Richmond
Charles McGrew, Lexington
Norma Meek, Ashland
Dr. Daksha Mehta, Elizabethtown
Joseph Meyer, Covington
Ouita Michel, Midway
Herb Miller, Lexington
Bill Mitchell, Butler
Harry Moberly, Richmond
Leon Mooneyhan, Shelbyville
Shannon Morgan, Bowling Green
Christian Motley, Lexington
Melissa Moore Murphy, Lexington
David O'Bryan, Lexington
Charlie Owen, Louisville
Terry Owens, Radcliff
Polly Page, Villa Hills
Jay Parrent, Princeton
Governor Paul Patton, Pikeville
Donavan Pinner, Hopkinsville
Laura Pitman, Murray
Margie Pope, Paducah
Mollie Pope, Barbourville

Hilma Prather, Somerset
Louis Prichard, Lexington
Wynn Radford, Hopkinsville
Derrick Ramsey, Lexington
Aprile Redden, Foster
Kathy Reed, Bardstown
Al Rider, Upton
Dorothy Ridings, Louisville
Dr. Julia L. Roberts, Bowling Green
Donald Ruberg, Edgewood
Becky Sagan, Lexington
Ryan Salzman, Bellevue
Keith Sanders, Owensboro
Edna Schack, Morehead
Julie Schmidt, Prospect
Ben Self, Lexington
Jon Sights, Henderson
Jason Slone, Morehead
Felicia Cumings Smith, Frankfort
Hollie Spade, Louisville
Delaney Stephens, London
David Tachau, Louisville
Afi Tagnedji, Louisville
Laney Taylor, Georgetown
Julie Tennyson, Paducah
Darcy Thompson, Louisville
Don Trowell, Louisville
Jim Votruba, Lakeside Park
Jennifer Washburn, Benton
Emmanuel Washington, Lexington
Rachel Watts Webb, Nicholasville
Lois Weinberg, Hindman
Mary Gwen Wheeler, Louisville
Laura White-Brown, Morehead
Gene Wilhoit, Lawrenceburg
Harvie Wilkinson, Lexington
Anisa Willis, Lexington
William H. Wilson, Lexington
Elaine A. Wilson, Somerset
Gwendolyn Young, Lexington



**The
Prichard
Committee**

Building a Groundswell
for a Big Bold Future

40 years!

**Celebrating 40
Transformative Years
in Education!**



The Prichard Committee

Building a Groundswell for a Big Bold Future

www.prichardcommittee.org
859-233-9849

2285 Executive Drive Suite 120
Lexington, KY 40505

Email:
admin@prichardcommittee.org

In Memoriam 2022

SHARON BAKER

