

The Prichard Committee

ANNUAL REPORT



**The
Prichard
Committee**

Building a Groundswell
for a Big Bold Future

**BUILDING A BIG
BOLD FUTURE,
TOGETHER**

We are honored to present the Prichard Committee for Academic Excellence's 2023 Annual Report. We hope as you read it you will celebrate all we have accomplished together. As leaders of the organization, it is exciting to reflect on the achievements, challenges, and impact the Prichard Committee has had on educational opportunity and attainment in the commonwealth.

Most notably, the Prichard Committee was awarded a 5-year \$47 million grant from the United States Department of Education, which has allowed us to embark on an exciting new chapter through the Kentucky Community Schools Initiative (KCSI). These funds will have direct local impact; \$30 million of the total award will go to communities and schools with the goal of improved education outcomes for students while in school and after high school graduation.

This model champions collaborative leadership over isolation, shifting from merely doing "to" families and communities to actively listening and working "with" them. It is about more than just implementing policies and programs; it is about people—parents, teachers, students, and neighbors—collectively shaping the future for our youngest learners and positioning themselves as the architects of transformation in Kentucky's educational landscape.

The Prichard Committee now houses the Center for Best Practice and Innovation and the Kentucky Collaborative



for Families and Schools. This structure was thoughtfully designed to bring local expertise together with data and research to position Kentucky as a beacon of leadership in education. This integrated approach is necessary to not just regain but surpass the educational losses we have experienced, both before and after the COVID-19 pandemic.

The Prichard Committee is resolute, nonpartisan, and always grounded in strategies that have solid evidence backing them. Its strength lies in relentless innovation, collaboration, and in each of you.

Together, we faced the challenges with the same tenacity that has carried the Prichard Committee for 40 years and together we can build a Big Bold Future.

Thank you,
W. Clay H. Ford, Board Chair
The Prichard Committee for
Academic Excellence

Brigitte Blom, President/CEO
The Prichard Committee for
Academic Excellence

2023 FINANCIAL SUMMARY

Total Assets

\$5,601,718

Total Current Assets

\$5,402,889

**Total Property &
Equipment**

\$198,829

**Total Current
Liabilities**

\$286,009

**Total Current
Liabilities & Capital**

\$5,601,718

Revenue

\$3,884,133

Grants & Contracts

\$3,080,589

Contributions

\$146,659

Interest & Dividends

\$50,013

Misc.

\$74,239

**Unrealized & Realized
Gains on Investments**

\$532,633

Expenses

\$3,099,458

Programs

\$2,671,212

Fundraising

\$154,973

**Management &
General**

\$273,273

Note: Unaudited
numbers as of
2/12/2024.

REACH US

2285 Executive Dr., Suite 120
Lexington, KY 40505
(859) 233-9849

 @prichardcommittee

 @PrichardCom

 facebook.com/
prichardcommittee

 admin@prichard
committee.org

www.prichardcommittee.org

PRICHARD COMMITTEE STAFF



Brigitte Blom
President/CEO



Todd Baldwin
Vice-President & Director of
the Center for Best Practice
and Innovation



Brooke Gill
VP & Director, Collaborative for
Families and Schools



Melody Brooks
Director of Finance & HR



Suzetta Creech
Director of Development



Courtney Daniel
Chief of Communications &
External Affairs



KATHERINE 'SZE MAN' ROBERSHAW
Director of Evaluation
and Research



STACIE MOSES
Community Schools
State Coach



GRACE MCKENZIE
Family Friendly
Schools Director



JAMIE GIVENS
Grants & Finance
Associate

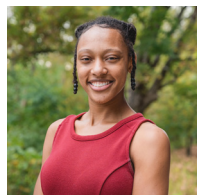

KHATIRAH MALIK
Community Schools
State Coach



MICHAEL CALLAN
Director of Policy
Research



TINA WEI SMITH
Sr. Policy Manager



BENJAMIN GIES
Director of Early Child-
hood Policy and Practice



ANDREA PIKE-GOFF
Community Schools
State Coach



KERIC SEALS
Community Schools
State Coach



TRAVIS MARCUM
Senior Director of
Community Schools



RINA GRATZ
Director of Early Childhood
and Primary Education
Policy and Practice



SPENCER CRAWFORD
Policy Manager



SHAWN LYONS
VP & Director,
Philanthropy



DELANEY STEPHENS
Director of Policy
Meaningful Diplomas



ANDREA MCKEEHAN
Community Schools
State Coach



LAURA BEARD
Director for the
Commonwealth Institute
for Parent Leadership



KIRSTEN LACHANCE
Brand and
Content Strategist

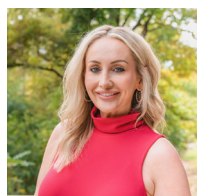

MISTY BACK
Marketing &
Communications Manager



**The
Prichard
Committee**

Building a Groundswell
for a Big Bold Future

The Prichard COMMITTEE

*building a
path to a
larger life with
education at
the core*

Prichard
Committee
MEMBERS

147

and

26

STAFF

Number of Certified
**FAMILY FRIENDLY
SCHOOLS**

52

100

ACTIVE CIPL
FELLOWS

12,960

SOCIAL MEDIA
FOLLOWERS

18

COMMUNITY

Conversations

1,077

GROUNDSWELL
MEMBERS

CURRENT
DONORS

250

40

School Districts
Participating in the
KENTUCKY COMMUNITY
SCHOOLS INITIATIVE

DONOR STORIES

DIFFERENT WAYS TO SHOW UP

I think everyone should consider the different ways they can show up for the causes they care about, including and beyond financial contribution.

I appreciate the infrastructure role that the Prichard Committee plays in identifying, surfacing, analyzing, and communicating about issues facing our public schools. It's not free. Small support from thousands of Kentuckians is needed to fund and sustain that infrastructure, providing the foundation for a conversation about improving Kentucky's public schools.

While I can't always give my time or expertise to support the committee's work, my small monthly donation — the cost of packing instead of buying lunch one day — is my way of supporting the Prichard Committee's important mission. I donate because I'm thankful for the role it plays in strengthening our public schools.



SCAN HERE TO DONATE



Andrew Brennen is a first-year law student at Columbia University. He is a co-founder of the Kentucky Student Voice Team from his high school days in Lexington. He now serves as the group's board chair, and he also serves on the board of the Kentucky Higher Education Assistance Authority. Andrew has been a member of the Prichard Committee since 2013.

COMMITMENT OVER TIME



The Prichard Committee has stayed on the mission of improving education in Kentucky, and they don't go off on tangents. It has found a way to keep the doors open with perseverance — moving ahead and doing whatever it takes. My token contribution is a help in that direction.

I try to look at organizations that can make a difference and show commitment over time.

The Prichard Committee has made changes in direction, format, and leadership, but always stayed relevant through the issues it pursues.

In education now, I'm encouraged by the grant that has 20 districts around the state trying to be innovative to find local solutions that can make a difference. It's a huge step. Citizens, educators, and even students have to adapt to the times. In Kentucky we've slipped some in recent years, but I see the Prichard Committee still out front and focusing on how we can keep our workforce prepared.

Billy Harper of Paducah is the founder of Harper Industries, Inc., a multi-faceted commercial construction enterprise. He is graduate of the University of Kentucky and a member of the Kentucky Entrepreneur Hall of Fame. He was chair of the state Chamber of Commerce in 1990 when lawmakers passed the Kentucky Education Reform Act and has been a prominent champion for education ever since. He has been an active member of the Prichard Committee over the past 30 years.

2023 DONOR LIST

\$50,000 or more

Alliance for Early Success
The Education Trust
KnowledgeWorks
Lift A Life Novak Family Foundation
National Women's Law Center
Public Life Foundation of Owensboro Inc.
Toyota USA Foundation
U.S. Department of Education
United Way of Greater Cincinnati

\$25,000 or more

Metro United Way
The Steele-Reese Foundation
Toyota Motor Manufacturing, Kentucky

\$10,000 or more

Appalachian Regional Healthcare
Sandra Frazier
The Gheens Foundation
The Hager Foundation
August Brown Holland & Gill Holland, Jr.
Kentucky Department of Education
National Association for Family, School, and Community Engagement
St. Elizabeth Healthcare
State Farm Foundation

\$5,000+

Central Bank & Trust Company
Community Trust Bank
Mountain Comprehensive Care Center
RossTarrant Architects, Inc.
Teach for America Appalachia

\$2,500+

Anonymous
Appalachian Wireless
AT&T Kentucky
The RC Durr Foundation
W. Clay H. Ford, EM Ford
David A. Jones, Jr. & Mary Gwen Wheeler
Kentucky Colonels

\$1,000 or more

Anonymous
Brigitte Blom
Garren & Susan Colvin Charitable Fund
Garry & Susan Elington
Foundation for Appalachian Kentucky, Inc.
The Fund for Covington, Inc.
Donna S. Hall
Billy & Mary Harper
Mike Hesketh
Larry Holladay
Todd Holland

Franklin & Jill Jelsma

Joseph W. Kelly
Kentucky Campus Compact
Shawn Lyons
Rich & Jennifer Maddux
Drs. Prabodh & Daksha Mehta Family Foundation
Barbara Melton
Victoria & Alphone Meyer
Chris & Ouita Michel
Leon Mooneyhan
Morehead State University
Norton Healthcare
Sandy Nott
Governor & Mrs. Paul Patton
Dennis E. Pearce
Planters Bank
John & Hilma Prather
Anthony Raimondo
Julia L. Roberts
Don & Mary Ruberg
Russell Capital Management
Marby Schlegel
Jon & Rebecca Sights
Susannah Woodcock & David Tachau
Julie Tennyson
The 305 Education Group
Thoroughbred Firm
William H. & Margie Wilson
Wyatt, Tarrant & Combs, LLP

\$500+

Anonymous
David & Bonnie Adkisson
Brett Bachmann
Bethany Baxter & Willie Davis
Jane & Phil Bellomy
The Center for Rural Development
Collaborative for Teaching and Learning
Community Foundation of Louisville
Doug & Suzetta Creech
Cory Curl
Foundation for a Healthy Kentucky
Virginia Fox
Donna A. Hall
Allen Holbrook
Kentucky Educational Television Foundation, Inc.
Margaret Lanier
Joseph U. Meyer
John & Maggie Price Family Foundation at Blue Grass Community Foundation
John & Jean Rosenberg
James & Lynn Schrader
Virginia's Place
James C. Votruba
Beau & Susan Perkins Weston
Harvie B. & Nellie D. Wilkinson
Elaine A. Wilson

\$250+

Anonymous
Justin Bathon
Doug & Laura Beard
Edith Bingham
Brady & Melody Brooks
Rebecca Burgett
ChildCare Aware of Kentucky
Sam Corbett
William M. Cox, Jr.
Will & Christa Cronin
Robert & Debi Danielson
Jon Draud
Sam & Mary Evans
Robert & Sandra Fitz
Gregg & Leslie Fowler
Barbara Garvey
Theresa Jensen
KY Saves 529 Plan
Kathy & George Long Charitable Fund
Fannie Louise Maddux
Laurel Raimondo
Martin
Charles McGrew
Pam Miller
Robert E. Milward
Fund at Blue Grass Community Foundation
Harry Moberly
Tom & Amy Nickell
Al Rider
John & Gayle Ruffi
Keith Sanders
Save the Children Action Network
Andy Schwentker
Delaney Stephens
Diana Taylor
Diana Willen
Anisa Willis

Up to \$250

Anonymous
Cassandra Akers
Kate Akers
John Allen
Emmanuel Anama-Green
Chad & Marisa Aull
Misty Back
Norma Back
Clay & Laura Barkley
Brady Barlow & Megan Winfield
Rachel Belin
Tom Bell
Robert Biagi

Diane Black
Jay & Gayle Box
Lewis & Rosemary Bradley
Andrew Brennen
Kenneth Brown
Leo Calderon
Audrey Carr
Neill Myers Caudill
Lou Ann Cavenee-Ramos
Skip Cleavinger
Paul & Nancy Collins
Alfonso "Al" Cornish
Gary S. Cox
Heather Crabbe
Dee Crescitelli
Sandra Curd
Bennett Darling
Richard & Rita Day
Karen Dodd
Tom & Janice Donan
Zachary Dorff
Jean Dorton
Susan Douglas
Elaine Farris
Steven Ford
Jennifer Fraley
Benjamin Gies
Jason & Brooke Gill
Jill Giordano
Rod & Jamie Givens
Joel Gray
John David Hammons
Jo Alyce Harper
Tamara Harrigal-Blevins
Richard & Cindy Heine
Ed & Gerri Henry
Bonnie Higginson
Judge David Holton
Rick Hulefeld
Chuck & Paula Hulick
Al Issac
Edward Jennings
JoAnn T. Johnson
Jeff Johnson
Jim & Martha Johnson
Tara Johnson-Noem
Doug & Jackie Jones
John Justice
John & Judy Kasey
Lewis & Linda Kelly
J. Daniel Kemp
Thomas Lamm
Learning Grove, Inc.
Judy Lippman
Darby Lyons
Angie Major
Nancy Martin & Fred

Hendler
Brenda Martin
Elizabeth Mays
Judith McCandless
Haley McCoy
Andrea McKeehan
Grace McKenzie
Robert Shannon & Kerry Morgan
Stacie Moses
Christian Motley
Tad Myre
Serena Owen
Jay Parrent
Gregory & Andrea Pike-Goff
Donavan Pinner
Michael & Laura Pittman
Mollie Pope
Lowell Press
Sondra A. Price
Cheri Radigan
Derrick Ramsey
Aprile Redden
Maria Rigsby
Sze Man Robershaw
Jean Sabharwal
Becky Sagan
Mike Sandifer
Edna Schack
Julie Schmidt
Keric Seals
Richard Seckel
Rebecka Sexton
Pamela Shepherd
Jason Slone
Felicia Cumings
Smith
Harold & Karen Smith
C. Thomas & Cheryl Steiner
Ruth Straus
Swope Family Foundation
Abigail H. Taylor
Dr. Aaron Thompson
Joe & Terry Tolan
Carrie Wade
Jennifer Washburn
Emmanuel
Washington; The Blackbaud Giving Fund
Rachel Watts Webb
Robert Wehling
Gene Wilhoit
Angela Wilkins
Dennis & Lutricia Woods
Bailey Yates
Elizabeth Yates
Jacob Yates
Gwen Young
Uta Ziegler

In Memory of:

Terry Isaac – Al Isaac
Kafoglis Family – Robert Shannon & Kerry Morgan
Carol Lamm – Tim Lamm
Phillip Lanier – Margaret Lanier
Charles Maddux – Fannie Louise Maddux
Nick Melton – Barbara Melton
Dr. Bernard Minnis – Judy Lippman
Beverly N. Raimondo – Donna A. Hall, Richard & Cindy Heine, Anthony Raimondo
Bob & Pam Sexton – Richard & Cindy Heine, Shawn Lyons, Pam Miller, Rebecka Sexton, Lois Weinberg
Kyle Wilkins – Dr. Angela Wilkins

In Honor of:

Brigitte Blom – Tami Harrigal-Blevins, Fannie Louise Maddux, Diana Willen
Suzetta Creech – Pam Shepherd
Barbara Garvey – Joel Gray
Helen Mountjoy – David Tachau & Susannah Woodcock
Stu Silberman – Karen Dodd
Sherrill Zimmerman – Barbara Garvey

Special Thank You to our Groundswell Summit and Annual Meeting Sponsors:

Appalachian Regional Healthcare
Appalachian Wireless
The Center for Rural Development
ChildCare Aware of Kentucky

City of Covington
Collaborative for Teaching and Learning
Community Foundation of Louisville
Community Trust Bank
EM Ford
Foundation for Appalachian Kentucky, Inc.
Foundation for a Healthy Kentucky
Kentucky Campus Compact
Kentucky Department of Education
Kentucky Educational Television Foundation, Inc.
KY Saves 529
Morehead State University
Mountain Comprehensive Care Center
Read Ready Covington, City of Covington
RossTarrant Architects, Inc.
Russell Capital Management
Save the Children Action Network
Teach for America Appalachia
The 305 Education Group
Thoroughbred Firm
Wyatt, Tarrant & Combs, LLP

Supporters of the Beverly Nickell Raimondo Leadership Award

Phil & Jane Bellomy
Will & Christa Cronin
Robert & Sandra Fritz
Donna A. Hall
Tom & Amy Nickell
Laurel Martin Raimondo
Tony Raimondo
Andy Schwentker
Maria Rigsby
Dennis & Lutricia Woods

FUTURES FOUNDED IN EDUCATION



2024 *Groundswell* Summit AND ANNUAL MEETING

Owensboro Convention Center

June 10th-12th 2024

Join us for an exciting event that will ignite your passion for education! The 2024 Groundswell Summit & Annual Meeting is a must-attend gathering of educators, parents, and community leaders who are committed to transforming education in Kentucky. Get ready for inspiring key-note speakers, interactive workshops, and networking opportunities that will leave you energized and ready to make a real difference in Kentucky schools. Don't miss out on this incredible opportunity to be part of the education revolution!

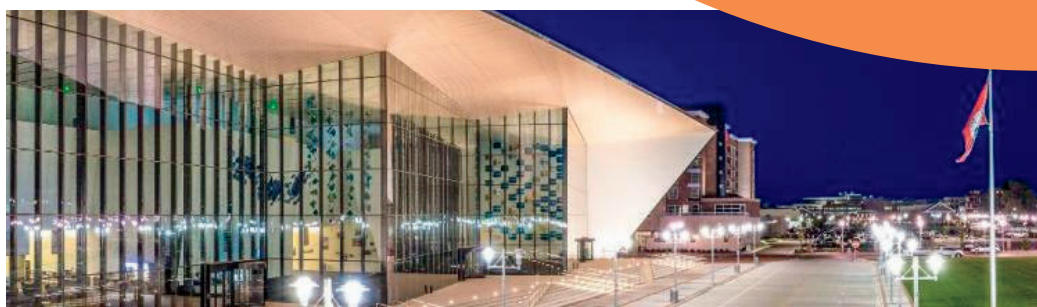

[PRICHARDCOMMITTEE.ORG/SUMMIT](https://prichardcommittee.org/summit)

For more information contact the Prichard Committee at (859) 233-9849